

LAND OF OTHER

LAND OF OTHER

LAND OF BALVINDER SINGH

$$\text{PLOT AREA} = 175' \times 121'9'' = 21306 \text{ SF}$$

$$\frac{130 \times 175}{2} = \frac{11375}{2} = 32681$$
 OR 6 KANAL

COVERED AREA:-

G.F FLOOR $2 \times 32'6'' \times 148' = 9620 \text{ SF}$
 $1 \times 61' \times 4' = 244 \text{ ''}$
 $1 \times 10'9'' \times 11'6'' = 124 \text{ ''}$
 $1 \times 43'3'' \times 45'3'' = 1957 \text{ ''}$
 $1 \times 43'3'' \times 36'3'' = 1567 \text{ ''}$
 $1 \times 9'9'' \times 10'9'' = 105 \text{ ''}$
 $1 \times 10'0'' \times 5'9'' = 57 \text{ ''}$

TOTAL 13674 SF

FIRST FLOOR

D/D:- $110'9'' \times 32'6'' = 3599 \text{ SF}$
 $43'3'' \times 36'3'' = 1567 \text{ SF}$
 TOTAL 5166 SF

NET AREA = 13674 - 5166 = 8508

G.F AREA = 13674 SF

F.F AREA = 8508 ''

TOTAL = 22182 SF

OR 2060 SAM

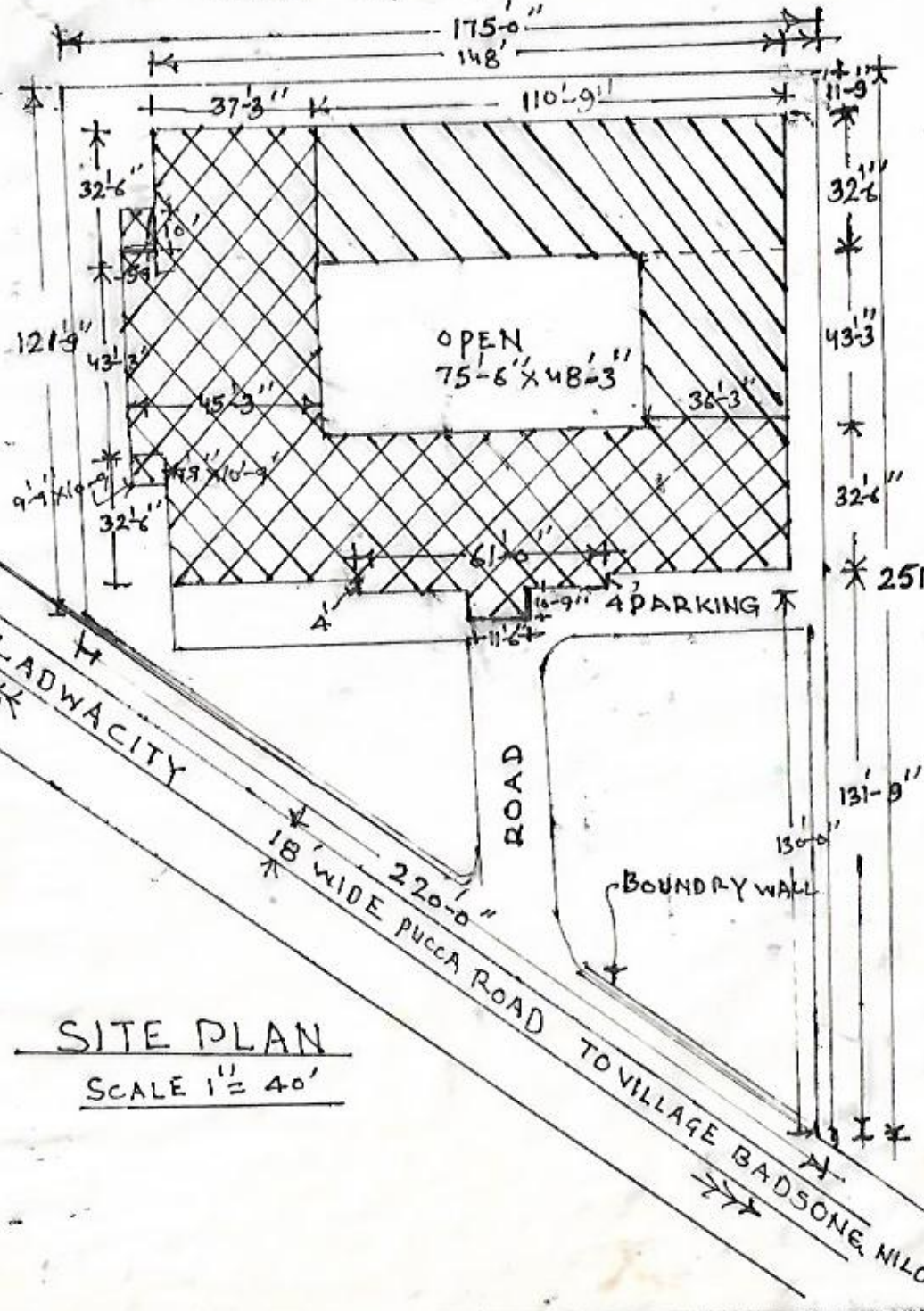

SITE PLAN
SCALE 1" = 40'

J. R. INSTITUTE OF EDUCATION
 VILLAGE, JAINPUR JATTAN
 LADWA DISTT (K-K-R)
 DRG No. 1
 SCALE = 1" = 40'
 ARCHITECT -

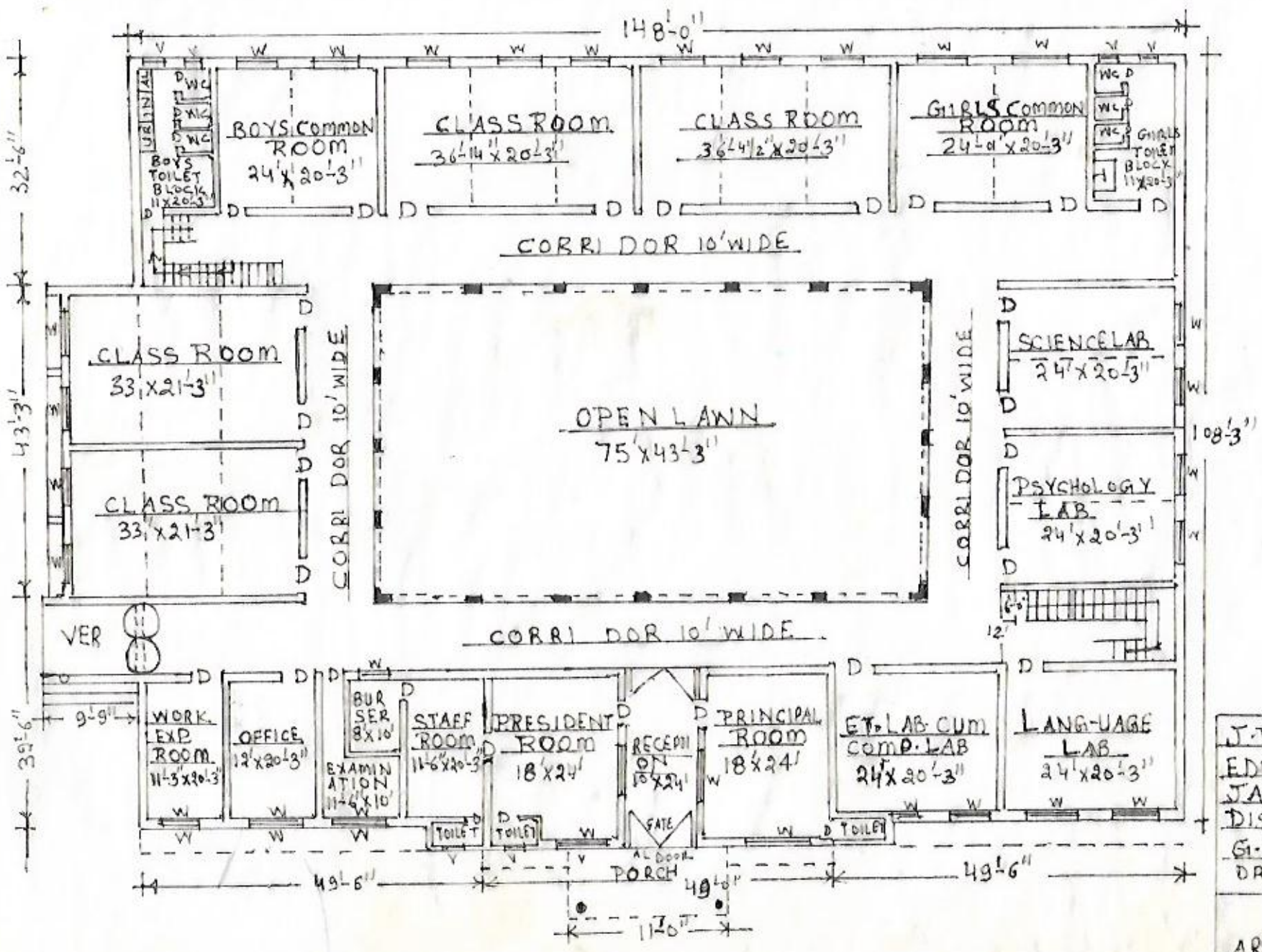

J.R INSTITUTE OF
 EDUCATION VILLAGE
 JAINPUR JATTAN LAD
 DISTT. (K.K.A)
 G-FLOOR
 DR: NO 3 SCALE: 1/8"=1'-0"

ARCHITECT:

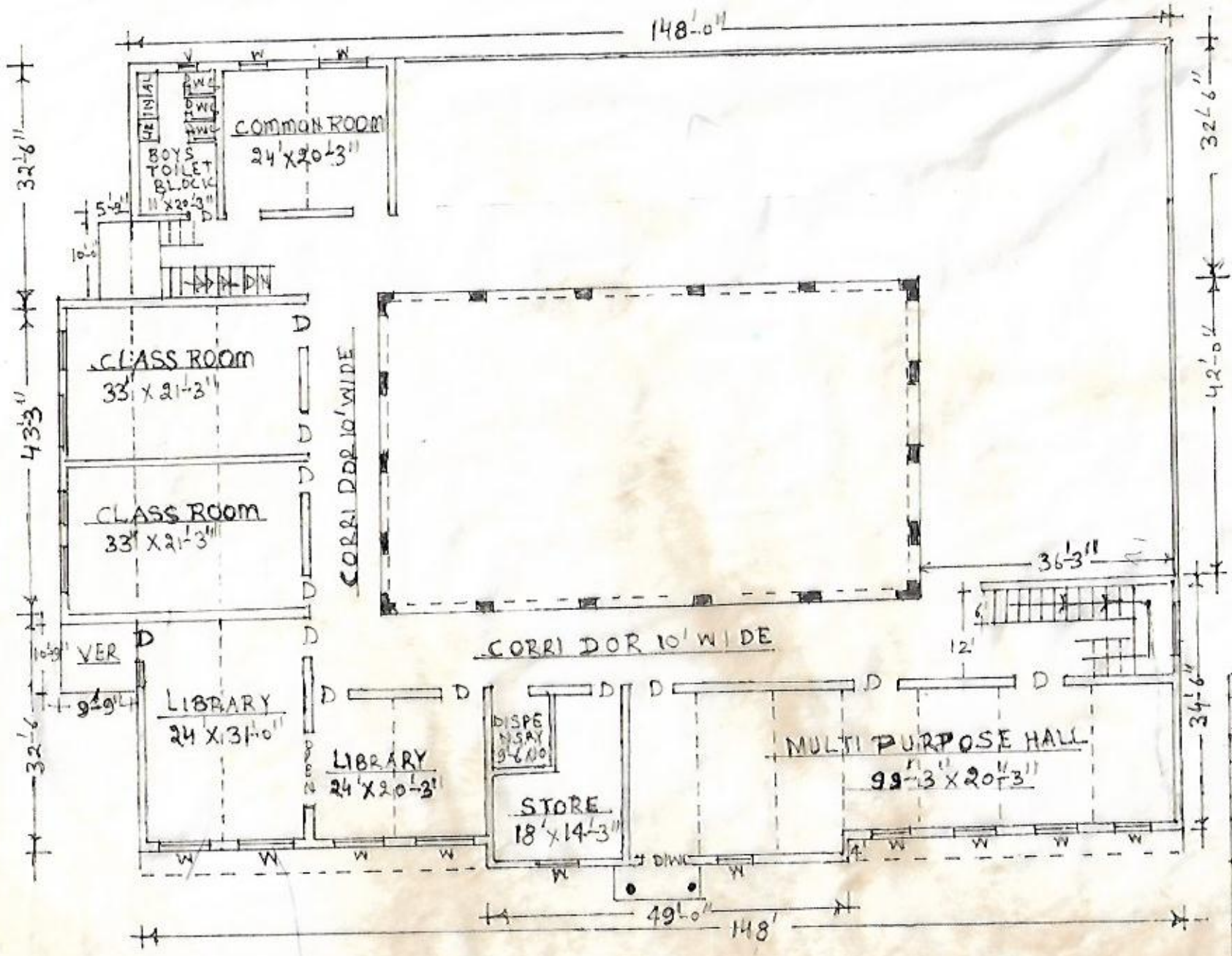

J. R. INSTITUTE
 EDUCATION VILL
 JAINPUR JATTAN
 LADWA DISTT (K.K)
 FIRST FLOOR
 DRG. NO. 2 SCALE 1/4"

ARCHITECT :-